

Survey plan
A/115997/95

SCHEDULE OF JOINERY

INDEX	DESCRIPTION	WIDTH X HEIGHT
MD	T.W DOOR	1350 X 2100
D	DO	975 X 2100
D1	DO	750 X 2100
F.W	FRENCH WINDOW	1800 X 2100
W	A.L WINDOW	1500 X 1500
W1	DO	675 X 1350
W2	DO	1050 X 1500
W3	DO	1950 X 1500
V	A.L VENTILATOR	900X450
V1	A.L VENTILATOR	1800X600
J	JALLI WORK	1500X1350
J1	JALLI WORK	900X1350

- FOUNDATION CONC. P.C.C 1:4:8
- FOUNDATION BRICK WORK IN C.M. 1:3
- D.P.C. 1 1/2" C.
- SUPERSTRUCTURE IN C.M. 1:3
- R.C.C. ITEMS OF WORKS: LINTEL, GUNSHADE SLAB AND BEAM ARE ALL IN 1:2:4 USING 20MM STONE BLUE METAL JELLY.
- OUTSIDE AND INSIDE PLASTER IN C.M. 1:3
- CEILING PLASTER IN C.M. 1:2
- MOSAIC FLOOR BASE MORTAR C.M. 1:4
- DOORS, WINDOWS AND VENTILATORS ARE IN TEAK.
- OUTSIDE AND INSIDE COLOUR WASH BY SHOWER.
- WEATHERING COURSE MIN 1 1/2" USING BLUE JELLY LIME CONC. WITH PRESSED TILES IN C.M. 1:3

AREA STATEMENT

GROUND FLOOR AREA = 178.496 SQ MT
(1920.396 SFT)
FIRST FLOOR AREA = 35.540 SQ MT
(382.500 SFT)
TOTAL BUILT UP AREA = 214.026 SQ MT
(2302.900 SFT)

PLOT COVERAGE = $\frac{178.496}{422.709} = 42.22\%$
F.S.I = $\frac{214.026}{422.709} = 0.51$

W. Narayanan
SIGNATURE OF APPLICANT.

COLOUR INDEX

- PROPOSED BUILDING SHOWN THUS: [Symbol]
- ROAD SHOWN THUS: [Symbol]
- SITE BOUNDARY SHOWN THUS: [Symbol]
- SEWER LINE SHOWN THUS: [Symbol]

PROPOSED BUNGALOW FOR MR. NARAYANAN AT PLOT NO. 2 S.No. 239/2B OF KOTTIVAKKAM VILLAGE SAIDAPET TALUK CHINGLEPET DISTRICT. APPROVED LAYOUT P.P.D (MMDA) NO. 33/95

CORPORATION DRAWING
DRAWN: DATE: 9.3.95
CHECKED: SCALE: 1:100

M/S C.R. NARAYANA RAO,
ARCHITECTS AND ENGINEERS,
LUZ, MADRAS - 600 004.

C. N. RAGHAVENDRAN
Arch (Hons) M. Arch (Calif) F.I.I.A.
REGISTERED ARCHITECT
04/75/1222
5, KARPAGAMBAL NAGAR
LUZ, MADRAS - 600 004.
REGD. ARCHITECT.

DRG NO: RI/440/95

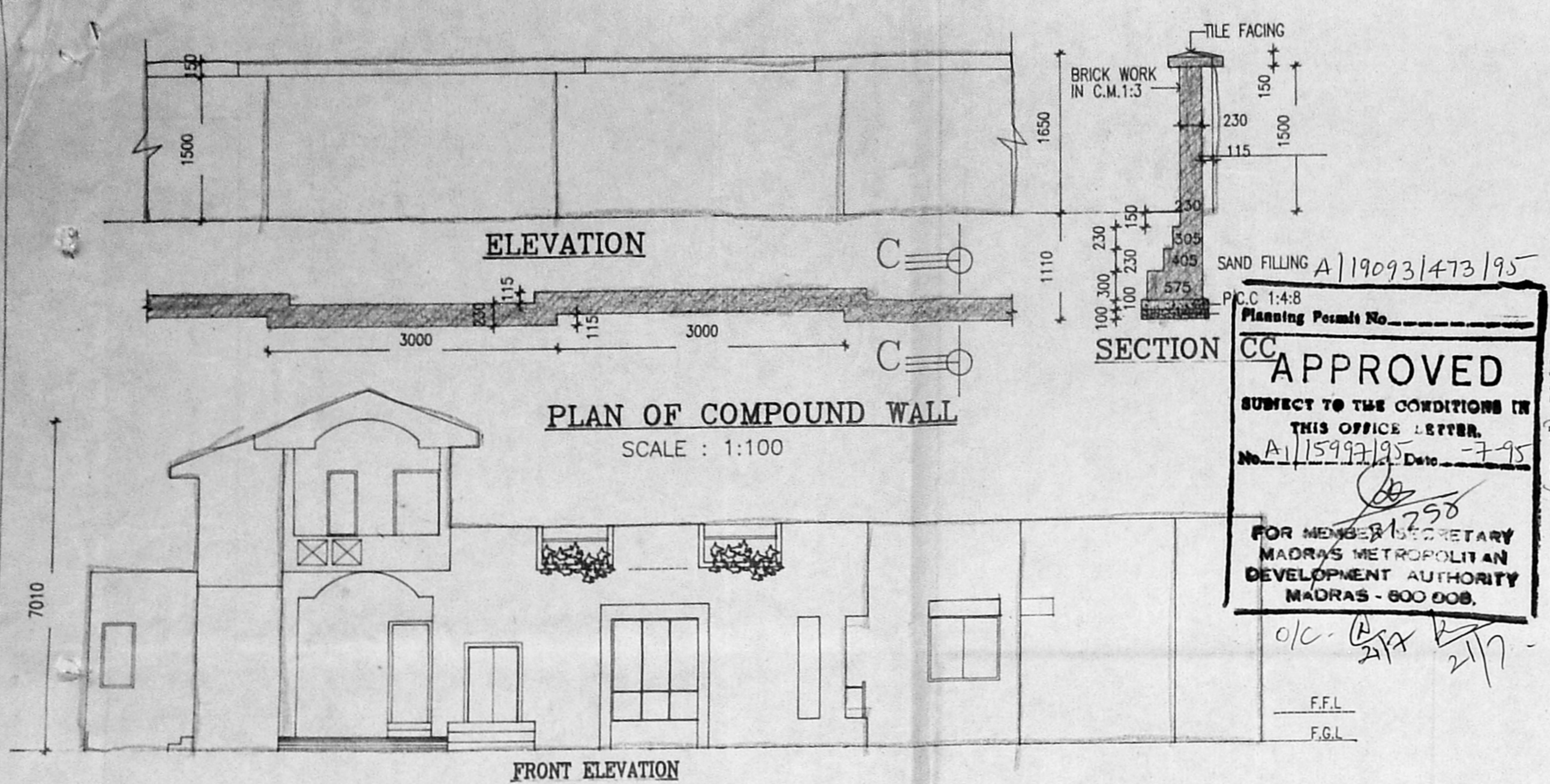

Planning Permit No. **CC APPROVED**
SUBJECT TO THE CONDITIONS IN THIS OFFICE LETTER.
No. A/115997/95 Date: 7-9-95
FOR MEMBER SECRETARY
MADRAS METROPOLITAN
DEVELOPMENT AUTHORITY
MADRAS - 600 008.

